

President: Dr Andrew Bleasel
Vice President: Dr Annie Bye
Secretary: Dr Deepak Gill
Treasurer: Dr Armin Mohamed

Administrative Office:

c/o Department of Neurology, Westmead Hospital, PO Box 533, Wentworthville, NSW 2145, Australia

Telephone: +61 2 9845 6753 **Fax:** +61 2 9845 5756 **Email:** enquiries@epilepsy-society.org.au **Internet:** www.epilepsy-society.org.au

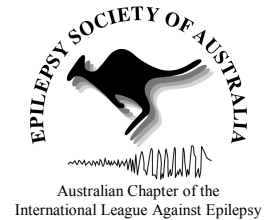

Donate to the Epilepsy Society of Australia's Foundation Fund

ABN: 65 787 021 924

Medical research into the causes, consequences and treatments of epilepsy is conducted by ESA members at many Australian hospitals, universities and research institutes. The ESA seeks applications from Australian research groups for funding, reviews applications from research groups for scientific quality and feasibility, assesses the track record of research groups applying for funding, and distributes ESA research funds to worthy projects and groups. The ESA fosters research through provision of scholarships and hosting of its Annual Scientific Meeting.

The ESA also provides seed funding and in-kind support for training initiatives in Australia and Asia-Oceania, such as the Australian Pregnancy Register, the East Timor Epilepsy Project and the SEISMIC Project.

If you would like to donate to the ESA Foundation Fund, please complete the form below and return it to:

*Epilepsy Society of Australia
c/o Department of Neurology
Westmead Hospital
PO Box 533
Wentworthville
NSW 2145*

The ESA Foundation Fund has Deductible Gift Recipient status from the Australian Taxation Office.

Title:	<input type="text"/>	First name:	<input type="text"/>	Surname:	<input type="text"/>			
Address:	<input type="text"/>							
	<input type="text"/>							
Suburb:	<input type="text"/>	State:	<input type="text"/>	Postcode:	<input type="text"/>			
Email:	<input type="text"/>			Phone:	<input type="text"/>			
I would like to make a donation of:								
<input type="checkbox"/>	\$100	<input type="checkbox"/>	\$50	<input type="checkbox"/>	\$25	Other amount:	\$	<input type="text"/>
<input type="checkbox"/>	Please: Find enclosed a cheque made payable to Epilepsy Society of Australia							
<input type="checkbox"/>	Or: Charge the above amount to the following credit card:							
	<input type="checkbox"/>	Visa	<input type="checkbox"/>	Mastercard	<input type="checkbox"/>	Bankcard		
Credit card number:	<input type="text"/>	<input type="text"/>	<input type="text"/>	<input type="text"/>	<input type="text"/>	<input type="text"/>	<input type="text"/>	<input type="text"/>
Cardholder's name:	<input type="text"/>				Expiry date:	<input type="text"/>	/	<input type="text"/>
Signature:	<input type="text"/>			Date:	<input type="text"/>	/	/	<input type="text"/>

Receipt will be issued to the name and address provided.